

D100 Water Tank

QRM-Water-Tank

QRM-Water-Tank provides the opportunity to evaluate noise and homogeneity in CT images. The water tank was designed to fit in the standard thorax and abdomen phantoms. It can be used as well to measure sample probes in water.

The Phantom can be attached to the standard QRM-Thorax and QRM-Abdomen, but can as well be used as a stand alone phantom.

The QRM-Water-Tank can be filled with water and offers direct access to place smaller sample probes in the cylindrical unit.

It provides the ability to evaluate noise and homogeneity of a 3D scan.

The phantom is as well part of our motion simulators: Sim4D and Sim2D!

Specifications

Cylinder diameter	100 mm
Phantom length	228 mm
Phantom weight	0.6 kg
Cylinder wall thickness	3.0 mm
Material	PMMA

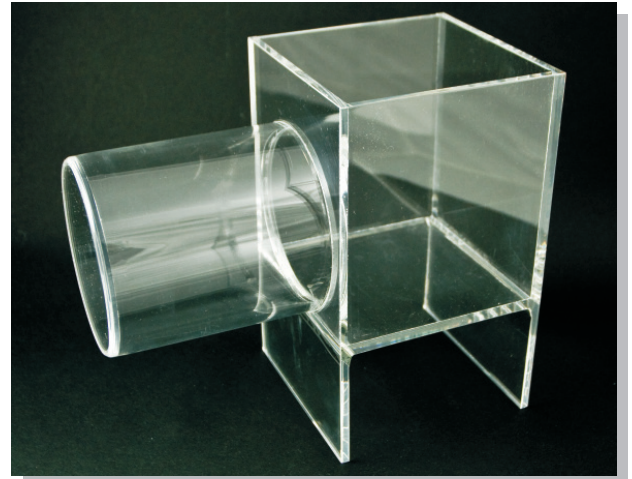

QRM-Water-Tank

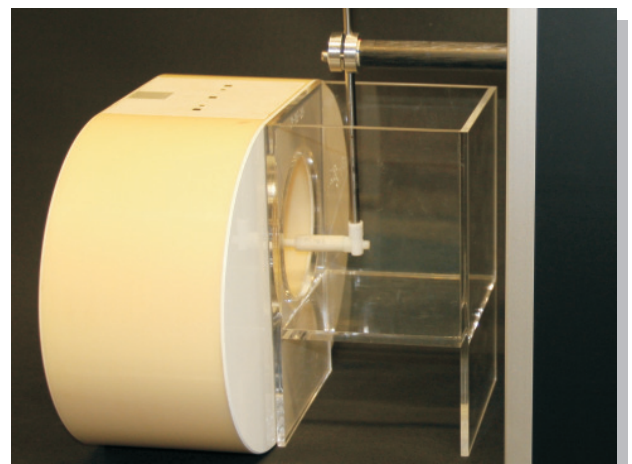

Water-Tank attached to QRM-Thorax

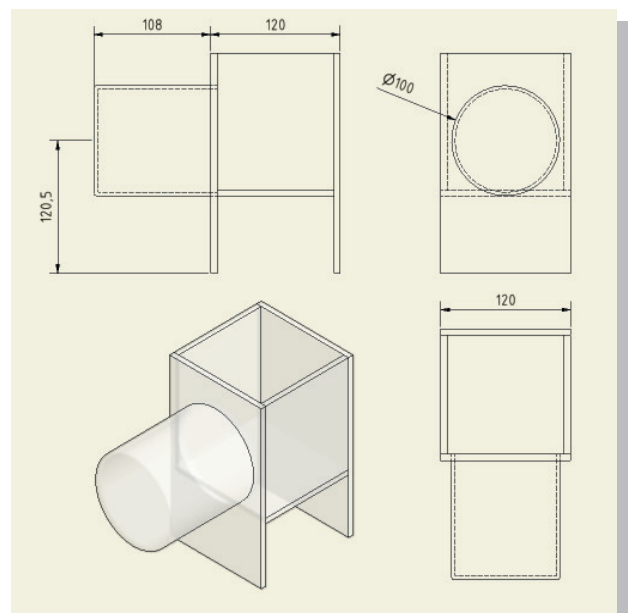

Line sketch of the Water Tank